

# Grondgebonden type B3



**voorgevel**  
1 : 100



**achtergevel**  
1 : 100



**rechtergevel**  
1 : 100

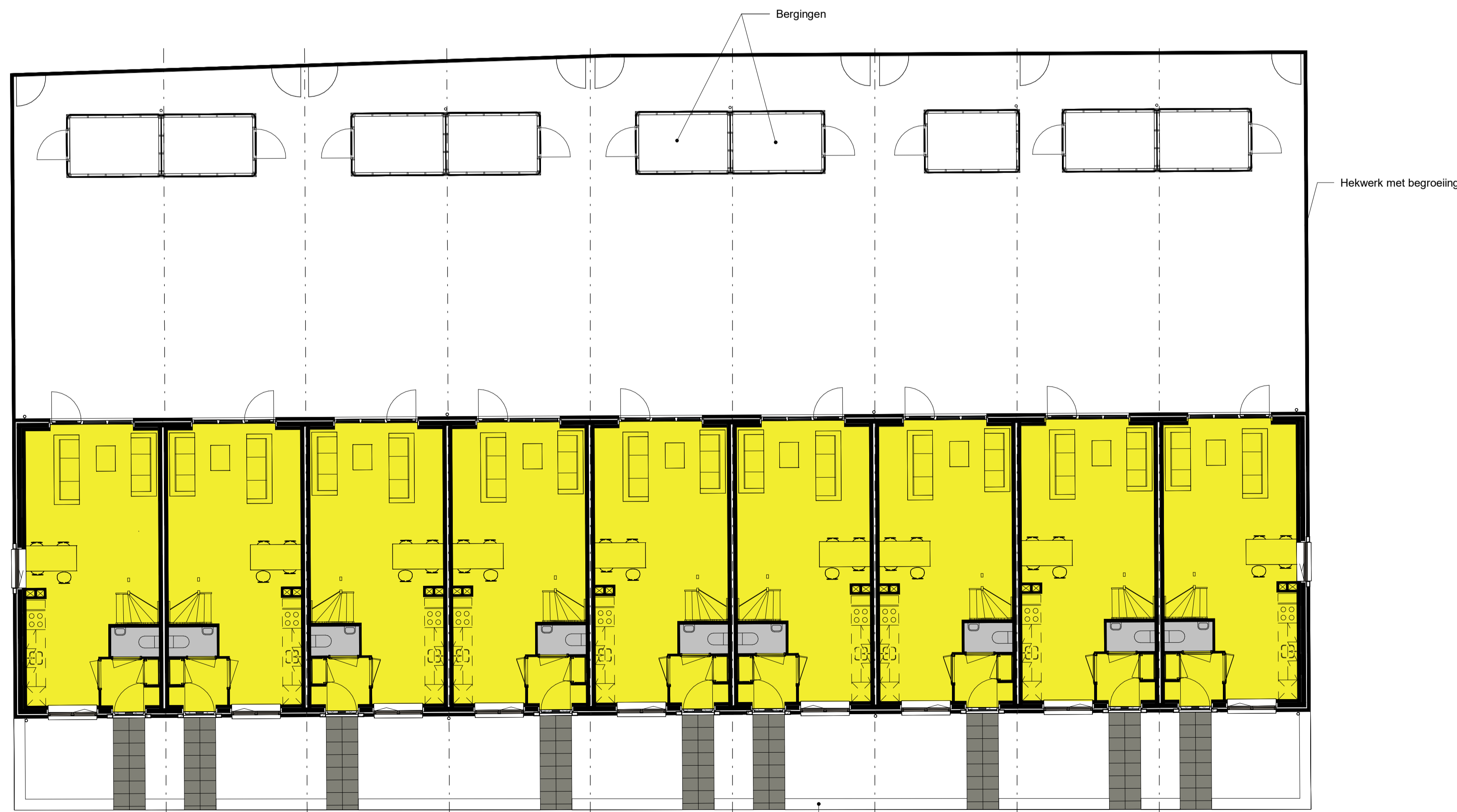

**begane grond**  
1 : 100

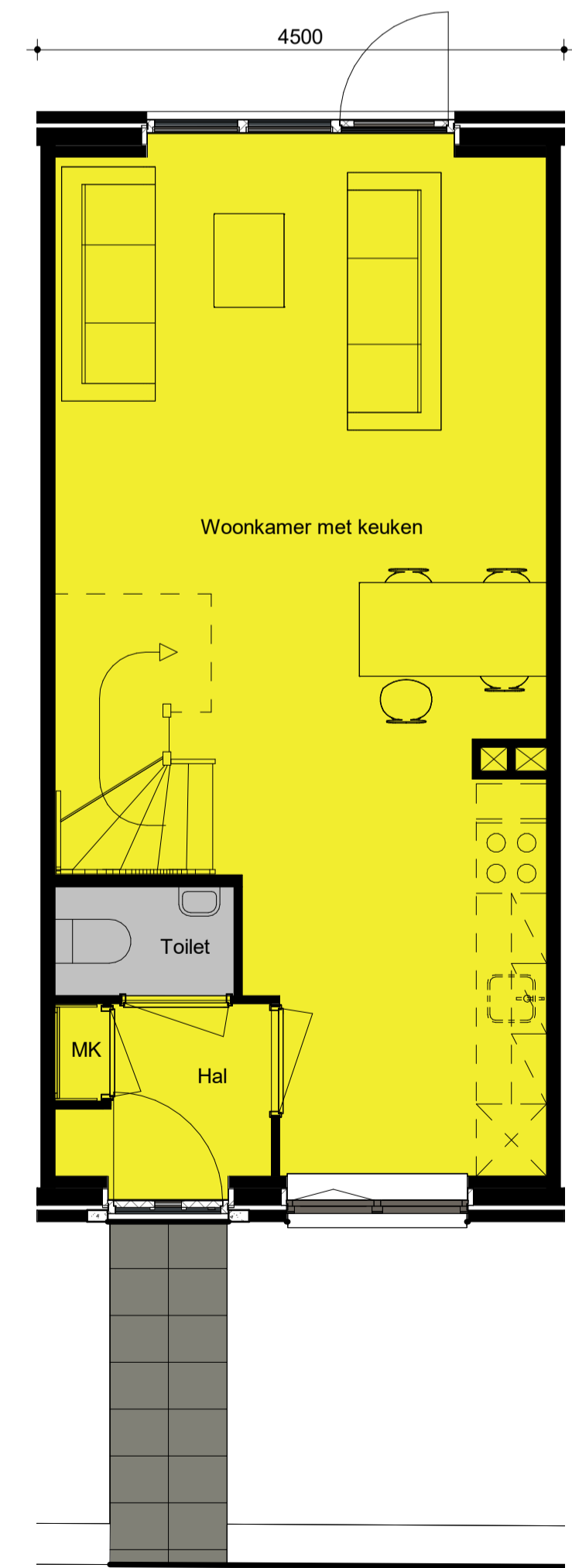

**begane grond**  
1 : 50

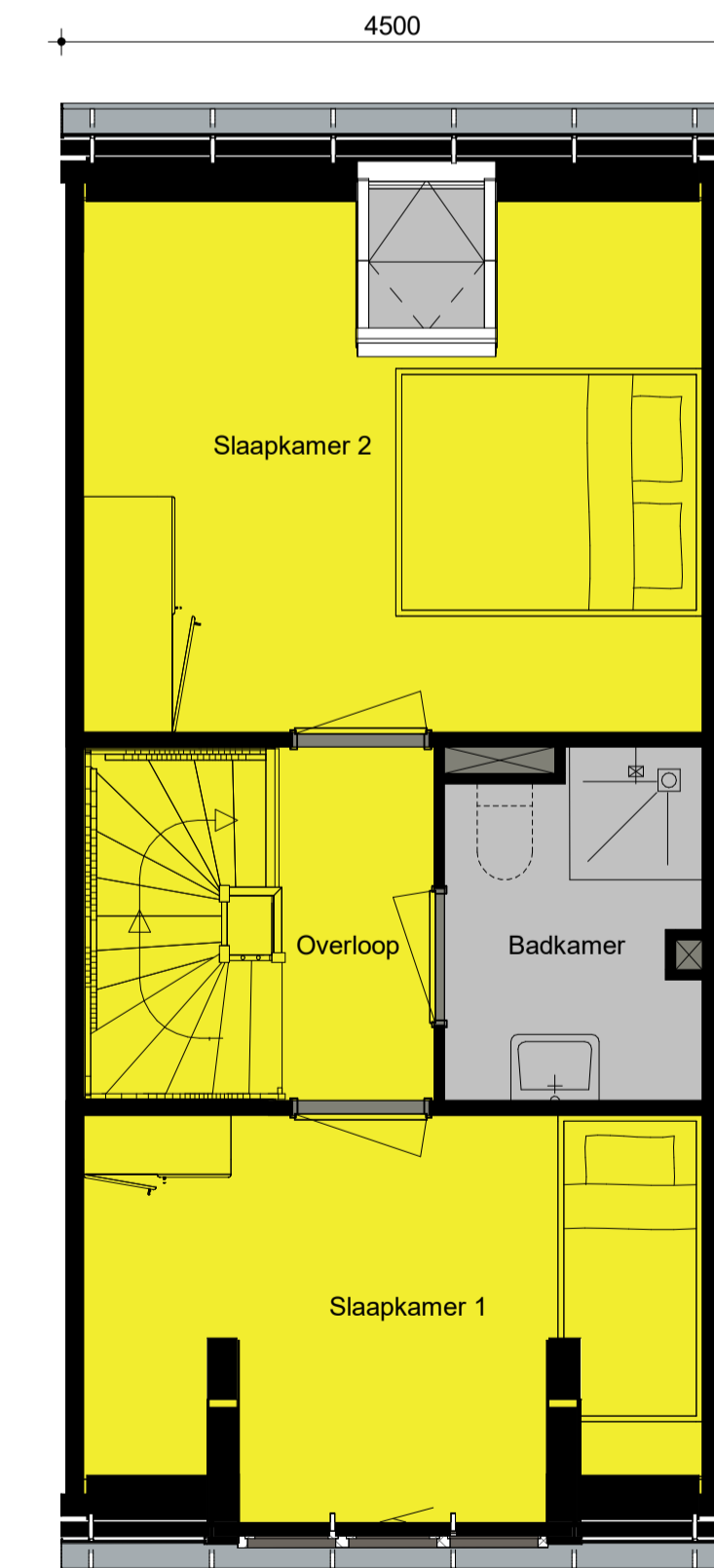

**eerste verdieping**  
1 : 50

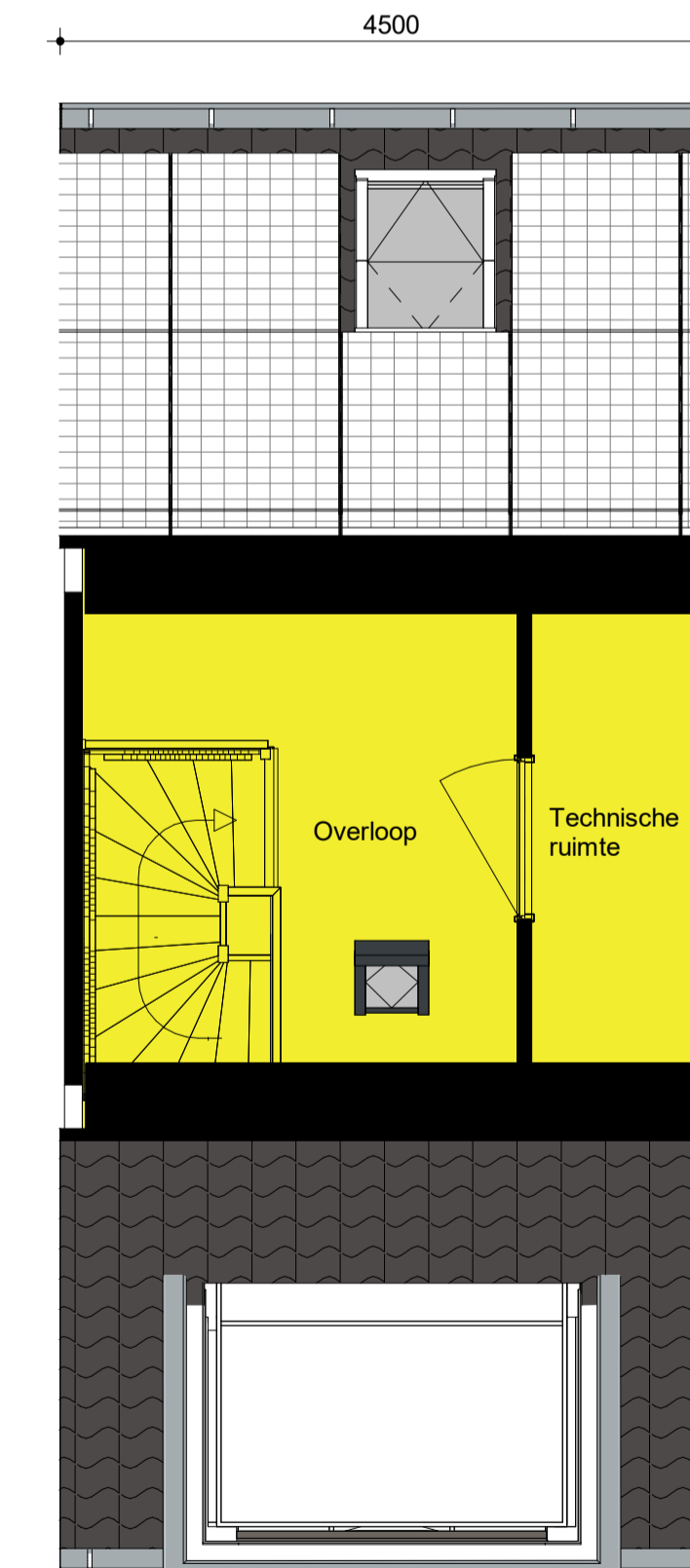

**tweede verdieping**  
1 : 50

**bouwman  
swinkels  
architecten**

Krimpen aan de Lek  
Koningin Julianastraat  
Omgevingsvergunning

**Kri002  
BV101**

tekening  
Woningen type B3

datum  
19-01-2024

versie

status  
Concept

model

schaal  
1:50/ 1:100

formaat  
A1L

getekend  
BSA

Berlicumsweg 10  
5248 NT Rosmalen  
073 6412133  
info@bouwmanswinkels.nl  
www.bouwmanswinkels.nl